Create a new database

1. Start OpenOffice.org Base.
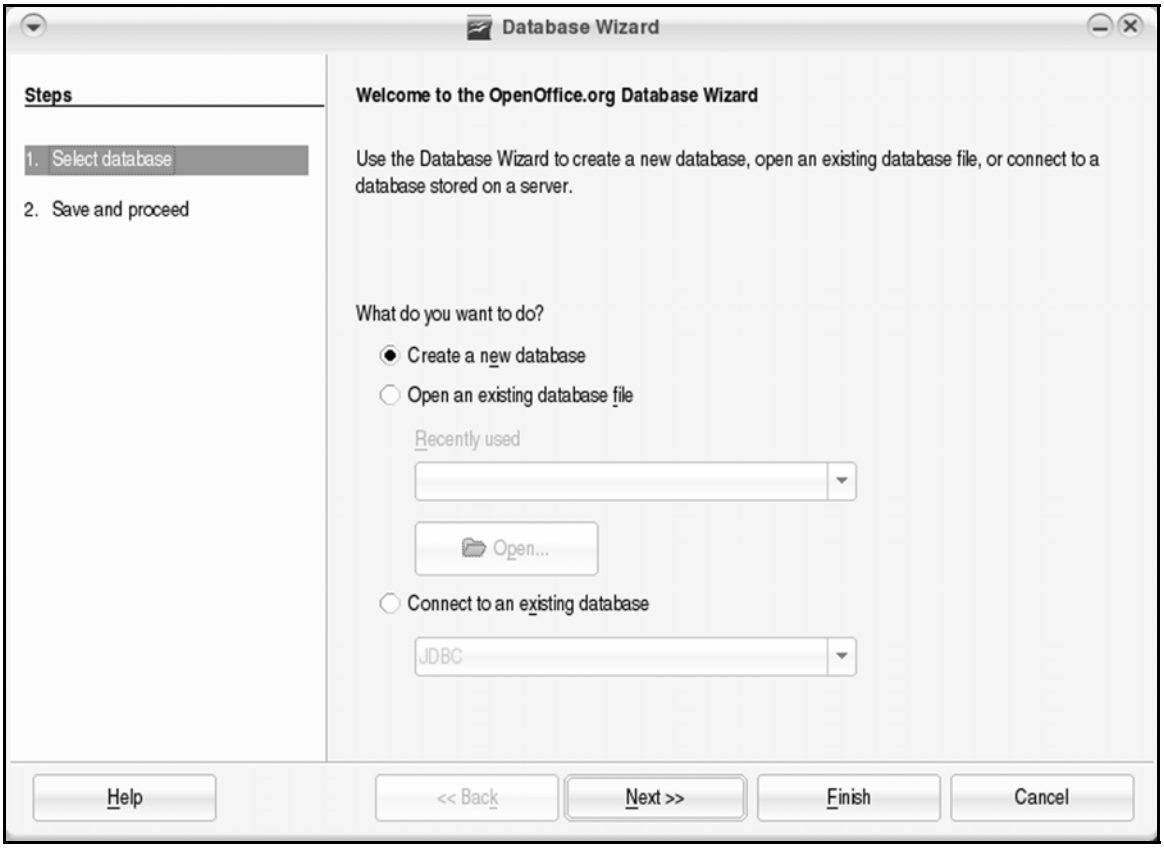
Your screen should look like this: